▯ Mini Project 6:

Professional Image Library - AI Visual Content Creation Project

Learner Name: ***Ankesh Nagdive***

❖ 20+ professional image library:

➢ CATEGORY 1: CORPORATE AND OFFICE SCENES:

1. **The Stand-up Meeting:** "Young Indian tech team (WHO) standing in a circle in a modern open-plan office with hanging plants (WHAT) holding a morning scrum meeting with sticky notes on glass (HOW) bright architectural photography, 35mm lens (STYLE) collaborative and agile (MOOD) --ar 16:9"
2. WHO: Diverse startup team WHAT: Collaborating around a laptop HOW: Brainstorming ideas and reviewing notes STYLE: High-quality professional photography MOOD: Energetic and innovative Extra: Bright natural lighting, glass-walled meeting room, shallow depth of field, clean
3. WHO: Indian startup founder WHAT: Working on a laptop with documents on desk HOW: Focused on planning and writing STYLE: Professional corporate photography MOOD: Calm, confident, productive Extra: Soft diffused lighting, minimalistic office décor, slight top-angle shot for clarity
4. Deep Work: "Female Indian software engineer with headphones (WHO) coding on a dual-monitor setup (WHAT) focused intensely in a dimly lit modern pod (HOW) cinematic portrait, cyber-noir lighting, teal and orange tones (STYLE) serious and expert (MOOD)"
5. WHO: Corporate team WHAT: Giving a business presentation with charts on a screen HOW: Presenting results and discussing strategy STYLE: Clean, flat, realistic, professional photo MOOD: Trustworthy, professional Extra: Blue-white corporate color palette, simple shapes, soft shadows

1

2

3

4

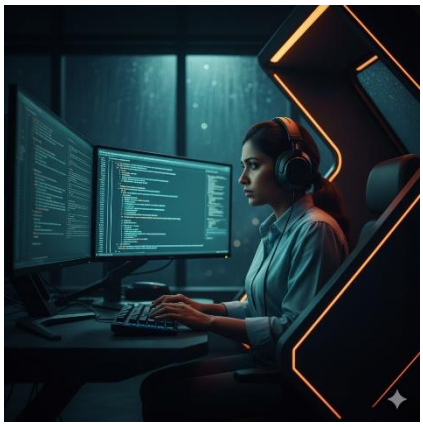

5

➢ CATEGORY 2: MARKETING AND SOCIAL MEDIA CONTENT:

1. WHO: Diverse marketing team WHAT: Planning a social media campaign on a whiteboard HOW: Pointing at sketches, discussing ideas, taking notes STYLE: Realistic professional photography MOOD: Energetic and collaborative
   Extra: Bright natural lighting, candid moment, modern creative studio background
2. WHO: Young content creator. WHAT: Photographing a skincare product on a styled table HOW: Adjusting lighting and camera. STYLE: High-quality lifestyle photography MOOD: Focused and creative. Extra: Soft daylight from window, neutral backdrop, props like plants and fabric for aesthetics
3. WHO: Branding team. WHAT: Reviewing brand colours and logos on printed sheets HOW: Discussing improvements around a table. STYLE: Professional corporate photography MOOD: Confident and strategic. Extra: Warm indoor lighting, neat meeting table setup, shallow depth of field
4. WHO: Social media manager. WHAT: Checking analytics and scheduling posts HOW: Working on laptop with phone and notes nearby. STYLE: Clean workplace photography MOOD: Productive and focused. Extra: Soft desk lighting, minimal workspace décor, slight top-down angle for clarity

1

2

3

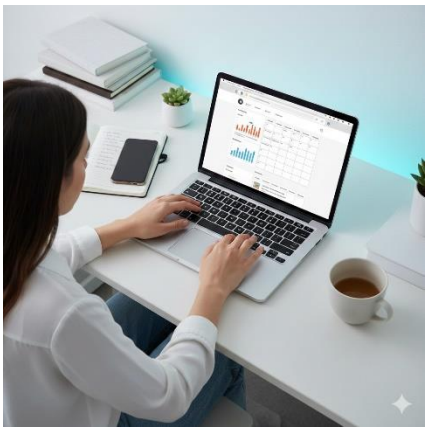

➢ CATEGORY 3: E-COMMERCE AND PRODUCT PHOTOGRAPHY:

1. WHO: Premium skincare serum bottle. WHAT: Displayed on a white glossy surface
   HOW: Styled with reflections and minimal props. STYLE: High-end product photography
   MOOD: Clean and luxurious. Extra: Soft diffused lighting, crisp shadows, close-up shot with sharp focus
2. WHO: Eco-friendly stainless steel water bottle. WHAT: Placed on a wooden table with indoor plants. HOW: Shot from eye level with natural daylight. STYLE: Lifestyle product photography
   MOOD: Fresh and natural. Extra: Soft window light, warm tones, slight depth of field for background blur
3. WHO: Smartwatch with black silicone strap. WHAT: Displayed on a matte dark surface
   HOW: Styled with minimal tech props for a sleek look. STYLE: Professional tech product photography. MOOD: Bold and modern
   Extra: Controlled studio lighting, strong contrast, dramatic shadows, close top-down shot
4. WHO: Cosmetic set (lipstick, compact, brush). WHAT: Arranged neatly in a flat-lay layout
   HOW: Shot from top view with color-coordinated props. STYLE: Clean commercial flat-lay photography. MOOD: Stylish and feminine
   Extra: Soft pastel background, even lighting, crisp details, balanced spacing

1

2

3

4

➢ CATEGORY 4: TECHNOLOGY AND INNOVATION:

1. WHO: Data Analyst. WHAT: Reviewing data dashboards on dual monitors
   HOW: Pointing at graphs and metrics. STYLE: Professional tech workspace photography
   MOOD: Focused and analytical. Extra: Cool-toned lighting, modern desk setup, soft background blur
2. WHO: Technology team. WHAT: Collaborating on AI model development on laptops
   HOW: Reviewing flowcharts and code on screens. STYLE: Realistic corporate tech photography
   MOOD: Innovative and collaborative. Extra: Bright office lighting, glass walls, candid shot with natural expressions
3. WHO: IT professional. WHAT: Accessing cloud infrastructure dashboard on a laptop
   HOW: Working in a modern server room. STYLE: High-quality tech photography
   MOOD: Confident and futuristic. Extra: Blue LED server rack lights, slightly low-angle shot, sharp details
4. WHO: Research engineer. WHAT: Inspecting a prototype device on a workstation
   HOW: Using touch-screen tools and digital interfaces. STYLE: Realistic futuristic lab photography
   MOOD: Advanced and forward-looking. Extra: Soft white lighting, transparent screens, clean high-tech environment

1

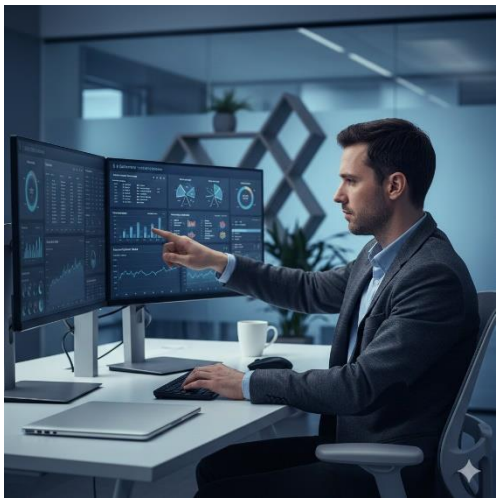

2

3

4

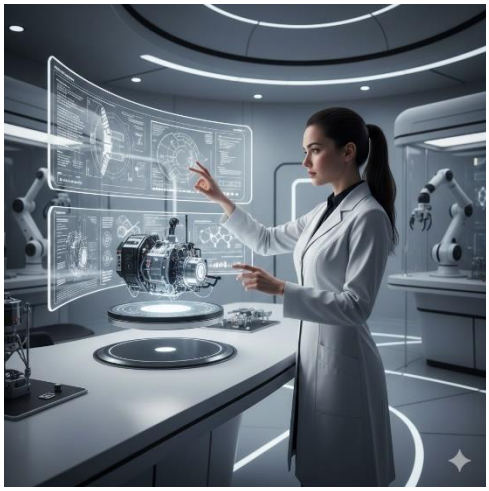

➢ CATEGORY 5: FINANCE AND BUSINESS STRATEGY:

1 WHO: Business strategist. WHAT: Reviewing printed business plans with charts and notes
HOW: Highlighting key points with a pen. STYLE: High-quality corporate photography
MOOD: Focused and confident. Extra: Warm indoor lighting, wooden desk, laptop and notepad in frame, shallow depth of field

2 WHO: Finance team. WHAT: Presenting revenue growth charts on a large digital screen
HOW: Explaining metrics and pointing to trend lines. STYLE: Modern business presentation photography. MOOD: Professional and optimistic
Extra: Bright meeting-room lighting, clean backdrop, wide-angle shot for full context

3 WHO: Financial analyst
WHAT: Reviewing stock market data on a laptop and tablet
HOW: Comparing graphs and writing insights
STYLE: Realistic financial workspace photography
MOOD: Analytical and serious
Extra: Cool-toned lighting, organized desk setup, monitors showing candlestick charts

4 WHO: Two business leaders. WHAT: Shaking hands after finalizing a deal
HOW: Standing near a conference table with documents. STYLE: Professional corporate photography. MOOD: Trustworthy and successful
Extra: Soft indoor lighting, blurred office background, medium close-up shot

1

2

3

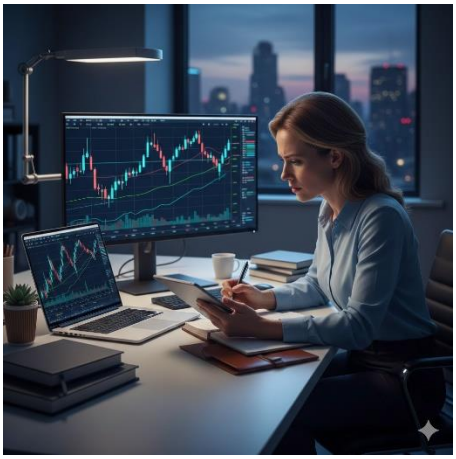

4

➢ ROI Analysis:

Metric	Traditional Method	AI-Based Method	Difference / Savings
Monthly Cost	₹50,000–₹2,00,000	₹3,600	**₹46,400–₹1,96,400 saved**
Turnaround Time	3–5 days	1–2 hours	**70–90 percent faster**
Revisions	Limited, extra cost	Unlimited, no extra cost	High flexibility
Brand Consistency	Depends on designer	Fully controlled with prompts	More consistent
Scalability	Slow, costly	High, fast, affordable	Better for SMEs
Images Produced per Month	10–30 (average)	50–200 (unlimited)	**5x–10x more output**
Cost per Image	₹1,500–₹5,000	₹18–₹70 (AI cost ÷ images created)	**95 percent cheaper**

➢ Executive Summary:

The Challenge For high-growth Indian startups and SMEs, maintaining a premium visual brand is often a resource bottleneck. Traditional visual content procurement involves significant monthly expenditures (₹50,000 - ₹2,00,000) on stock subscriptions and design retainers, coupled with slow turnaround times (3–5 days per campaign). Furthermore, stock photography often lacks specific cultural context (e.g., Indian workspaces) and brand consistency.

The Solution This project demonstrates the implementation of a **Generative AI Content Pipeline** to solve these inefficiencies. By leveraging tools like DALL-E 3/Imagen and applying a systematic "GenAI Mindset," we constructed a proprietary library of 20+ high-definition visual assets tailored specifically to the Fintech sector.

Strategic Methodology Unlike random generation, this project utilized the **Iterative Prompting Formula (WHO-WHAT-HOW-STYLE-MOOD)** to ensure consistency.

➢ Conclusion:

This project validates that a structured approach to Generative AI can replace costly, slow traditional workflows with high-speed, high-quality, and culturally relevant visual storytelling, providing a significant competitive advantage for lean startups.